The Best Advertising Medium.

DAILY NEVADA STATE JOURNAL.

Full Local and Telegraphic News

VOL. XLIV. RENO. WASHOE COUNTY. NEVADA. TUESDAY MORNING. MARCH 19. 1895 NO. 142.

NEVADA STATE JOURNAL

Published Daily and Weekly by

Kelley & Webster.

TERMS OF SUBSCRIPTION:

Daily one year, by mail	$6 00
Daily six months, "	3 00
Daily, by Carrier, per week	15
Weekly, one year, by mail	2 00
Weekly, six months, "	1 00

☞ The Daily, containing the latest telegraphic news, is published every day except Mondays. The Weekly is published on Saturdays.

TIME TABLES.

Time of Arrival and Departure of Trains at Reno.

ARRIVES	TRAIN.	DEPARTS
	SOUTHERN PACIFIC.	
8:55 p. m.	No. 1, Eastbound Express	9:05 p. m.
8:15 a. m.	No. 3, Eastbound fast mail	8:25 a. m.
4:15 p. m.	No. 2, Westbound Express	4:30 p. m.
8:15 p. m.	No. 4, Westbound fast mail	8:25 p. m.
	VIRGINIA & TRUCKEE.	
	No. 1, Virginia Express	8:45 a. m.
7:55 p. m.	No. 2, San Fran. Express	
	No. 3, Local Passenger	1:45 p. m.
11:40 a. m.	No. 4, Local Passenger	
	N.-C.-O. RY.	
	Express and Freight	8:50 a. m.
4:15 p. m.	Express and Freight	

Time of Arrival and Departure of Mails at Reno.

MAIL.	ARRIVES	CLOSES.
San Francisco, Sacramento and points in California and Oregon	8:15 a. m. / 9:25 p. m.	4:00 p. m. / 7:45 p. m.
Ogden, all Eastern points	8:15 p. m.	8:00 a. m.
Carson, Virginia and all Southern points	8:05 p. m.	8:00 a. m.
Susanville and all points north	4:15 p. m.	8:00 a. m.

Buffalo Meadows and Sheephead mail arrives every Thursday at 4:15 P. M. and close every Friday at 8:00 A. M.

V. & T. locked pouch from Virginia and Carson arrives at 11:45 A. M.; mail for same closes at 1:30 P. M.

Postoffice Hours:

From 9:00 A. M. to 6 P. M. Sundays from 9 to 10 A. M.

SHERIFF'S SALE.

FIRST NATIONAL BANK OF RENO, NEvada, a corporation, plaintiff vs J. W. Killeen, Alice Killeen, Henry F. Ruhe and W. S. Middour, said Ruhe and Middour are partners doing business as Ruhe & Middour, defendants. Under and by virtue of an order of sale, and decree of foreclosure and sale, issued out of the Second Judicial District Court of the State of Nevada for Washoe county, on the second day of March, A. D. 1895, in the above entitled suit, wherein First National Bank of Reno, Nevada, the above named plaintiff, obtained a judgment and decree of foreclosure and sale against J. W. Killeen, Alice Killeen, Henry F. Ruhe and W. S. Middour, said Ruhe and Middour doing business as Ruhe and Middour, defendants, on the sixteenth day of February, A. D. 1895, and obtained a judgment against J. W. Killeen defendant for the sum of $13,791 07½ 10, together with $282 attorney's fees, and ten per cent interest, accruing costs and interest, I am commanded to sell lots 6, 21 and 22 in block Q in the town of Reno in the county of Washoe, State of Nevada, said lots being more particularly described as follows: Lot 6 fronts 50 feet on West line of Lake street with a depth of 140 feet to an alley. Lots 21 and 22 together front 50 feet on south line of Commercial Row, with a depth of 100 feet to an alley and are bounded on the east by Lake street and form a parallelogram of 50 by 100 feet, on which said lots 21 and 22 there is situate the hotel structure styled "Killeen's Hotel," said lots and improvements thereon being the property of said J. W. Killeen, defendant. Public notice is hereby given that on

Saturday, the 30th day of March, 1895,

At 12 o'clock M. of said day, in front of the Courthouse door of the county of Washoe I will, in obedience to said order of sale and decree of foreclosure and sale, sell the above described property, or so much thereof as may be necessary to satisfy said judgment with interest, costs, etc., to the highest and best bidder for gold coin of the United States. W. H. CAUGHLIN, Sheriff.

Dated March 7th, 1895.

ASSESSMENT NOTICE.

UNION DITCH COMPANY, OFFICE AND principal place of business, Reno, Nevada. NOTICE is hereby given that at a meeting of the Board of Trustees of the Union Ditch Company, held at the office of the Secretary on the 16th day of March, 1895, an assessment No. 11, of twenty-five (25) cents per share was levied on each and every share of the capital stock of the company (now issued) payable immediately to the Secretary. Any stock upon which this assessment shall remain unpaid on

Thursday the 18th day of April, 1895,

Shall be deemed delinquent and will be advertised and sold at public auction to pay such delinquent assessment, cost of advertising and expense of sale.

T. V. JULIEN, Secretary.

Dated March 16th, 1895. td

RANCH TO RENT.

SITUATED IN SOUTH RUBY VALLEY, Elko county, Nevada at the base of the Ruby Mountains. CONTAINS 1,400 ACRES OF GOOD LAND, 600 acres of which is fine meadow, balance fine grain and pasture land. One thousand acres under wire fence. AN ABUNDANCE OF WATER. It will be leased from three to five years. There is a good outside stock range, comfortable brick house, also a stone dwelling house, granary and barn, with other out-houses. School, postoffice, store and flour mill close by. Terms easy. Apply to

JOHN S. MAYHUGH, Elko, Nevada,

On or before March 1st, 1895. feb2m1

NOTICE TO CREDITORS.

ESTATE OF FREDRICK BOSCH, DEceased. Notice is hereby given by the undersigned Administrator of the estate of Fredrick Bosch, deceased, to the creditors of, and all persons having claims against said deceased, to exhibit the same, with the necessary vouchers, within four months from the first publication of this notice to the undersigned, at his residence on the northeast corner of Third and Chestnut streets, in Reno, Nevada. JOHN B. WILLIAMS, Administrator.

Dated March 4, 1895. 4w

Seth Taylor's Tonsorial Parlors.

Hair Cutting, Singeing and Shampooing a Specialty.

HOT AND COLD BATHS

CENTS. 25 CENTS.

Clough & Crosby Building, Second St., Reno, Nevada. jan11f

DR. A. DAWSON,

PHYSICIAN AND SURGEON,

Office—In Investment Company Building Reno, Nevada.

Office Hours—10 to 12 A. M. and 2 to 4 P. M. Residence—Peavine Street between Fourth and Streets. jan11f

WEDDED IN A VAULT.

William and Viola Clasped Hands In the Dark, and the Justice Did the Rest.

A marriage in the inky darkness of a vault is something decidedly unique, but that is the sort of a wedding that occurred in the courthouse the other morning.

About 11 o'clock a fine looking young man and two decidedly good looking and stylishly dressed young women entered the recorder of deeds' office and asked for a marriage license, and one was issued to William Dray and Viola Roderick. They said that the marriage was to be a surprise and requested that nothing be said about the granting of the license. Then they consulted together and finally asked if they could be married right there. Recorder Queal hastened to the telephone and called up Justice Ebert. Before the justice arrived word had passed around that a wedding was to occur, and the room was filled with uninvited guests. The groom did not relish this; neither did the bride; neither did the bride's sister, who was of the party. The door to the large vault where the records are kept stood invitingly open, and the groom said:

"Let's step in here," and the bridal party entered the vault. It was brilliantly lighted and filled with the dull odor of musty records. The bride glanced about, frightened a bit, but then looked at the groom and smiled sweetly. The groom, evidently a brave man, was not as nervous as the justice, who fumbled to get from his pocket a paper upon which he had written the words of a simple marriage ceremony. The door was shut softly behind the party, and the wedding was screened from curious eyes.

The justice was getting along fairly well and had just reached that part in the ceremony where he asked the couple to join hands when something happened. One of the clerks had slipped to the switchboard and turned off the lights in the vault. Everything was as black as darkest midnight. The bride and groom could not see each other. The justice could not see them. It was no time to stop to falter, however.

"Find her hand," said the justice, and the hands came together as though they had met in the dark before.

"By the authority vested in me by the law I pronounce you man and wife."

It was over, and Mr. and Mrs. Dray came out into the light of day as happy as though they had been married in the noonday glare of a thousand suns.—Kansas City Times.

WORST DURING THIS GENERATION.

Cold Weather Occasioned Unusual Hardships and Sickness In Great Britain.

The misery caused by the severity of the weather throughout Great Britain and all European countries has been unprecedented in the present generation. Even well to do Londoners have been compelled to endure extraordinary annoyances. The gas and water pipes of the city are laid only 2 to 2½ feet deep, which is beyond the reach of an ordinary frost. This time the icy visitor did not relax his hold till he had closed nearly half of them. Fully a third of the street lights failed to burn for a whole week, and almost half of the householders of London were obliged to get their water supply from the stand pipes, which were put up in the streets throughout the metropolis.

The departing frost left a worse evil in its train. The influenza became epidemic. If private inquiries furnish an accurate indication of its extent, then fully 15 per cent of the population have been stricken. Its type is severe, but not so persistent as five years ago. The attack is usually sudden and often accompanied by such complete collapse that the patient falls in a fainting fit. Recovery, however, in many cases is rapid. I met two or three victims who felt able to venture out, although they were carried home utterly helpless when first attacked five or six days before. The sudden outbreak declared itself especially in the house of commons, where a large number of members fell victims, and in several of the great schools, some of which, it is feared, will have to be disbanded for the term.—New York Sun's London Letter.

VIGOR OF MEN

Easily, Quickly, Permanently Restored.

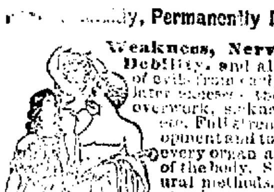

Weakness, Nervousness, Debility, and all the train of evils from early errors or later excesses, the results of overwork, sickness, worry, etc. Full strength, development and tone given to every organ and portion of the body. Simple, natural methods. Immediate improvement seen. Failure impossible. 2,000 references. Book, explanation and proofs mailed (sealed) free.

ERIE MEDICAL CO., Buffalo, N. Y.

TRUCKEE ✱ MARKET,

Holcomb Bros., Proprietors.

Dealers In Meats of All Kinds.

Finest of Beef, Pork, Mutton, Veal,

LAMB IN SEASON

Sausages of all Kinds a Specialty.
Virginia Street, Reno, Nev. jan11f

NOTICE TO CREDITORS.

ESTATE OF JOHN B. WRIGHT, DEceased. Notice is hereby given by the undersigned administrator of the estate of John B. Wright, deceased, to the creditors of, and all persons having claims against said deceased, to exhibit the same with the necessary vouchers within one month from the first publication of this notice, to the undersigned at his residence at the Nevada Insane Asylum, at Reno Nevada. T. A. WRIGHT.

Reno, Nev., Feb. 25, 1895.

WE GIVE AWAY

A Sample Package (4 to 7 doses) of

Dr. Pierce's Pleasant Pellets

To any one sending name and address to us on a postal card.

ONCE USED THEY ARE ALWAYS IN FAVOR.

Hence, our object in sending them out broadcast ***ON TRIAL.***

They absolutely *cure* **SICK HEADACHE,** Biliousness, Constipation, Coated Tongue, Poor Appetite, Dyspepsia and kindred derangements of the Stomach, Liver and Bowels.

Don't accept some substitute said to be "just as good."

The substitute costs the dealer less.

It costs you ABOUT the same.

HIS profit is in the "just as good."

WHERE IS YOURS?

Address for FREE SAMPLE,

World's Dispensary Medical Association,

No. 663 Main St., BUFFALO, N. Y.

ARCADE BAR.

Straight Goods a Specialty.

The Latest Fads in Mixed and Fancy Drinks.

W. S. JOHNSON, PROP.

Arcade Hotel, Commercial Row, Reno, Nev. jan9tf

Nevada Macaroni Factory,

P. Nicoletti, Proprietor,

SIERRA STREET - - RENO, NEV.
Manufacturer and Importer of

MACARONI, VERMICELLI, ETC.

Our Manufactory of Macaroni and Vermicelli can compete in every respect with all the others on the Pacific Coast.
We use the best quality of flour sold in the market.
We employ only first-class hands.
Goods delivered free to any part of the City. jan31f

THE ELITE,

Aleck Droulack, Proprietor,

Corner of Virginia Street and Commercial Row, Reno, Nevada, Dealer in

Wines, Liquors and Cigars.

☞ **Furnished Rooms Up Stairs.** jan1tf

"THE MODEL,"

27 Commercial Row,

RENO, - - - - NEVADA

—STATIONERY—

N A NASBY B Y

—BLANK BOOKS.—

S. O. WELLS.

Corner Plaza and Virginia streets,

Groceries, Hardware,
Flour, Hay and Grain,
Tinware, Crockery, Glassware
Agricultural Implements, wagons
Mowers, Reapers,
Mining Supplies.
General Merchandise,
Liquors and Tobacco.

Call and Get Prices on our Goods.

WOOD FOR SALE.

Four-Foot Wood, $5

PER CORD, DELIVERED.

J. F. AITKEN.

Orders at Marcus Frederick's store

The Inevitable.

Tim Campbell called at the White House just before congress adjourned and then went up to the capitol. And, according to Tim, here is what was said at the White House:

"'How's your babby,' says Mr. Cleveland to me. 'Foine,' says I. 'Me girl walks around the libr'y now and looks at all the books.'

"'Surely that's foine,' says the president. 'My babbies are doing well, but they don't do that. But it's a great thing,' says he to me, 'for us old folks to have the babbies around us.'

"'Faith and it is,' says I to him; 'it is a great thing. But,' says I, 'we have to accept the inevitable, Mr. President, we have to accept the inevitable.'"—Washington Post.

NOT WHAT WE SAY, but what Hood's Sarsaparilla Does, that tells the story of its merit and success. Hood's Sarsaparilla Cures.

A TALE OF TWO NATIONS

One of the Most Striking and Startling Stories of the Day,

THE keynote of which may affect a nation. It deals exclusively with the financial question, yet retains its facinations as a novel.

It Should Be Read by Everybody.

It contains 303 pages, well printed in clear type. J. E. King has secured the agency for the sale of the book in Nevada. The price is

—50 CENTS PER COPY.—

Orders addressed to

J. E. KING,

P. O. Box 118, Reno, Nevada, will receive prompt attention. m2tf

SWISS HOTEL.

J. REA & F. MARRA, Props.,

Virginia Street, next door to Fraser's meat market.

P. O. Box 517, RENO, NEV.

First-Class Accommodations For Families.

Fine Wines and Brandies, Claret and White Wine

50 Cents per Gallon.

Low rate given at Wholesale.

Also Fine Sherry and Port Wine.

A carload of Claret and White Wine just received.

☞ Goods delivered to any part of the city free of charge.

Winery and Distillery at Gilroy.
P. O. Box 23, GILROY, Cal. se3tf

C. E. SKINNER,

ARTISTIC PORTRAITS.

A GOOD PHOTOGRAPH:

Makes one of the Best of

CHRISTMAS PRESENTS.

Don forget this in making out your list, and come early in order that they may be finished in time.

I make the CABINET, CORONA, PARIS-PANEL and LARGER.

Can enlarge that picture, or fill that locket for you.

—Prices According to Grade.—

C. E. SKINNER,
Riverside Gallery

Buy Your Bread at THE PALACE BAKERY.

Virginia Street, Opposite Bank of Nevada.
SCHOFIELD & KENDALL Props.

Fresh Bread, Pies and Cakes Daily.

Crackers of Every Description,
Nuts and Confections,
Fresh Candy, our own Make,
Hot Tamales Every Evening,
Soda Fountain,
Fresh Fruits and Berries.

WEDDING CAKES A SPECIALTY.

☞ Goods delivered to any part of the city free of charge. jel7tf

H. J. THYES,

First National Bank Building, Virginia St., Reno, Nevada,

—DEALER IN—

IMPORTED AND DOMESTIC

Wines and Liquors,

By the Flask, Bottle, Gallon, Etc.

STATE AGENT FOR—

Shasta Mineral Water,
Shasta Ginger Ale,
Orange Cider and
Lemp's St. Louis Beer.

RUHE & MIDDOUR,

WHOLESALE & RETAIL DEALERS IN

BEEF

Mutton, Pork, Sausages, Veal, Etc.

Meat delivered to all parts of the city.
SHOP—Commercial Row, Reno Nevada

CONTRACTORS AND BUILDERS.

CHARLES E. CLOUGH,

BUILDER, ARCHITECT, AND CONTRACTOR,

RENO, NEVADA.

Plans for buildings and estimates of cost furnished. Contracts taken for any size or style building. Residence near University. Orders left at Sunderland's shoe store will receive prompt attention. mar 10tf.

ANDREW PATTERSON,

BUILDER, ARCHITECT AND CONTRACTOR.

—RENO, NEVADA.—

Plans for buildings and estimates of cost furnished. Contracts taken for any size or style building.
Orders left at A. Nelson's cigar store will receive prompt attention. jy20tf

BURKE BROTHERS,

RENO, NEVADA,

CONTRACTORS AND BUILDERS, WILL contract for brick and stone work for building furnaces, retorts, etc.

FIRST-CLASS BRICK FOR SALE.

☞ All work guaranteed. Correspondence solicited. aug16

W SANDERS,

Funeral Director.

GRADUATE OF

Clark's School of Embalming.

Preparation of bodies for transportation a specialty.

A complete stock of

UNDERTAKER'S SUPPLIES

Always on hand.

Telephone from undertaking parlors to Coroner, telegraph offices and residence. Orders by telegraph promptly attended to.

OFFICE OF COUNTY CORONER

Prices are Reasonable and First-Class Work Guaranteed.

No. 11 Virginia St., RENO, Nevada.

T. K. HYMERS,

TRUCKEE LIVERY, FEED AND SALE STABLE.

Sierra Street, Reno, Nevada.

Horses, Buggies and Saddle Horses

—TO LET—

And Horses Boarded by the Day, Week or month at Terms to Suit the Times.

I have also a large hay yard with good stables. Also corrals well watered for loose stock. HEARSE TO LET.

NEW PALACE BAKERY.

East side Virginia Street.

Fresh, Wholesome Cakes, Pies and Bread Constantly on Hand.

ICE CREAM SODA AND ICE CREAM

at All Hours.

Fresh Candy and Nuts.
Wedding Cakes a Specialty
Toys and Fancy Articles.
Goods delivered free to any part of the city.
JOHN PETERSON, Proprietor.

PALACE RESTAURANT,

IN PALACE HOTEL, RENO, NEV.

J GODFREY Proprietor.

Meals at All Hours, Day or Night.

OYSTERS IN EVERY STYLE.

☞ The public can rest assured that the Palace Restaurant will be maintained in a first-class manner.

FENTON A. BONHAM. P. BARNES.

P. BARNES & CO.,

Commercial Row, next to Ruhe & Middour's meat market.

RENO, NEVADA.

Dealers in

GROCERIES AND PROVISIONS,

Fruits and Vegetables.

And Novelties in Fancy Groceries.

THE VERY BEST OF

DRIED FRUITS, NUTS, CANDIES,
CIGARS AND TOBACCO.

FRESH BUTTER AND EGGS.

☞ Poultry furnished on application

"THE ARLINGTON"

JNO. WAGNER, Proprietor.

Near the Railroad Depot, Carson City, Nev

Strictly First Class.

Special Rates to and
Large Well-Lighted Sample
Rooms Furnished

COMMERCIAL TRAVELERS.

$12 a day to agents selling the Royal White Metal Plater or taking orders for plating. Trade secrets, formulas, receipts, etc., furnished free. A good agent can make two to three thousand dollars per year with the Royal Plater. For terms, etc., address Gray & Co. Plating Works, Columbus, Ohio.

First National Bank

OF RENO, NEVADA.

—WE OFFER YOU AS A GUARANTEE—

$200,000 00	Capital
$100,000 00	Surplus

And Twenty-five Years of Successful Banking Experience.

This Bank Offers its Services to Corporations, Firms, Farmers, MERCHANTS AND INDIVIDUALS.

A General Banking Business Transacted. Foreign and Domestic Exchange Bought and Sold. Interest at the rate of 4 per cent paid on Time Deposits.

D. A. Bender	President	G. H. Taylor	Assistant Cashier
G. W. Mapes	First Vice President	W. O. H. Martin	Director
M. E. Ward	Second Vice President	F. M. Lee	Director
C. T. Bender	Cashier	A. H. Manning	Director

BANK OF NEVADA.

M. D. FOLEY	President
GEORGE RUSSELL	Vice President
R. S. OSBURN	Cashier
MORITZ SCHEELINE	Assistant Cashier

Daniel Meyer, of San Francisco; George Russell, of Elko; M. D. Foley A. G. Fletcher, J. N. Evans, Moritz Scheeline, and L. Abrahams, of Reno.

INTEREST PAID ON TIME DEPOSITS.

The Bank of Nevada, Reno, with a capital of $300,000, and liberal credit with banks and bankers, is better able than ever to transact a general banking business, and to accommodate the agricultural, stockraising and business interests of all customers, and the patronage of the people is respectfully solicited.

The Bank will pay interest on time deposits at the rate of 4 per cent, per annum. No charge for exchange on Pacific Coast business will be made to patrons.

The Bank will buy and sell exchange on San Francisco, New York, London, and all the principal cities in the United States, Canada, Europe, China and Japan.

Special rates will be given for France, Germany, Italy and Switzerland.

Stocks and bonds bought and sold on commission. The Bank is also agent for leading American and European Fire Insurance Companies.

SAFE DEPOSIT BOXES FOR RENT.

Prices according to size, varyingng from $3.00 to $12.00 per annum.

J. M. McCORMACK'S

Marble and Granite Works.

RENO, NEVADA.

Sole Agent for the Celebrated WROUGHT IRON FENCE. Designs and Prices Sent upon Application.

WIELAND'S LAGER

PARRY & EVANS.

Sole Agents for the State of Nevada for the sale of

John Wieland Brewing Company's

Celebrated Pure and Genuine Lager Beer.

HEADQUARTERS AND BOTTLING HOUSE

RENO, NEVADA

☞ Favorable terms given to the wholesale trade. All orders for general and family use promptly filled and attended to

BOCK BEER

CONSTANTLY ON HAND

DIXON & BROTHER,

The Leading Butchers of Reno.

MEATS OF ALL KIND

At Wholesale and Retail.

Finest Beef, Pork, Mutton, Veal and Sausages Constantly on Hand. Also Ham, Bacon and Dried Beef.

Fancy Meats of all kinds put up in the finest style of the art, and delivered to any part of the City free of charge.

GIVE US A CALL

MARKET—Corner Commercial Row and Sierra Street, Reno.

C. NOVACOVICH,

Wholesale and Retail Dealer in

Staple and Fancy Groceries, Vegetables,

Green and Dried Fruits, Hardware, Crockery, Glassware, Tobacco, Wines, Liquors and Cigars.

All the novelties in Fancy Groceries. No need to send away for choice goods. Cash trade solicited and satisfaction guaranteed.

NewspaperARCHIVE® NewspaperARCHIVE®

NEVADA STATE JOURNAL.

TUESDAY, MARCH 19, 1895.

NO EXTRA PAY.

Those who voted for Denton's bill for the relief of overworked, underpaid members of the Legislature will doubtless regret the rash act as it did not benefit them pecuniarily. State Controller La Grave did not propose to draw warrants for the Statesmen in excess of $400 each, unless he was compelled by law to do so, and he asked Attorney General Beatty's advice on the subject. The Attorney General in reply quotes the Law and the constitution in support of his opinion that the members of the Legislature were not entitled to more than $400 each. He says:

The said session had been fixed by law at fifty days duration, but by repeal this time was extended. The compensation of members had been fixed at $8 per day. Stat. Nev. 1893, p. 76, approved March 2, 1893, and of the election of the present members, except 'hold-over' Senators, the compensation of Senators and members of Assembly, was limited to a maximum of $400 and mileage for each regular session. I therefore advise you that by no possible legal process could the compensation of members for the present session be "increased" to any sum in excess of $400 for each Senator or member of the Assembly.

The State Controller should therefore refuse to draw any warrant in favor of any Senator or member of the Assembly for any sum or amount in excess of a total of $400 for all of the services rendered by him as a member of the Legislature during the seventeenth regular session of said Legislature. And it necessarily follows that the State Treasurer would not legally pay any sum or amount so in excess. If either of said State officers disregard this advice he will lay himself and his official sureties legally liable to the State for any sum or amount paid contrary to such advice.

That is plain and to the point. The Legislature received pay for fifty days and no more, and the Controller and Treasurer acting on the advice of the Attorney General were determined that they should receive no greater compensation.

WHAT REPUBLICAN SUCCESS DEPENDS ON.

Governor Markham of California ordered the Constitutional amendments, which were submitted to the people at the election last fall, published in several San Francisco newspapers which are printed in foreign languages. For this service the German, French and Italian papers charged $2,000 each. When the bill to appropriate money to pay for this advertising came up in the Assembly, Powers of San Francisco said the foreign vote carried the balance of power in San Francisco and if the papers printed in foreign languages go against the Republican party it will be defeated. To keep them in the Republican fold it was necessary to violate the law and give them $2,000 each to print in foreign languges what the law provided should be printed in English only.

Notwithstanding the arguments of the advocates of the bill, and the assurance that the Republican party would be defeated if the bill did not become a law, the majority of the Assembly voted against the bill and it was defeated. Principles, it appears, have nothing to do with Republican success in San Francisco. It is purely a matter of dollars and cents, and the law according to the admission of Republican members of the Legislature, has to be violated to insure it.

THE LEGISLATURE

The Republican papers see nothing to commend in the acts of the Legislature. That might be expected from the goldbug organettes of Nevada. They do not approve the Purity of Elections act, they have no word of commendation for the act appropriating $38,000 for dormitories and $1,000 for a library at the State University, but they do give a quasi endorsement to the Act, which the railroad wanted passed to compel a citizen of the United States to have an acre of land for every two sheep that he owns. The truth is that persons who are qualified to judge say that no better legislation for the educational institutions of the State was ever enacted by a Nevada Legislative body. For the first time in the history of the State the Legislature instructed our Senators and Representatives in Congress to demand the enforcement of the Inter-State Commerce Act and to settle the indebtedness of the subsidized railroad to the Government on business principles.

Republican papers may see nothing to approve in these acts, but thinking people, whose judgment is not clouded with partisan prejudice, will scarcely agree with them.

AN HONORED CODFISH.

The ancient and honored codfish which had been suspended in the old Hall of Representatives in Massachusetts for over one hundred years has been transferred to the new hall. The ceremonies were imposing. Four stalwart messengers in blue uniforms carried the codfish, wrapped in the American flag. The Sergeant-at-arms led the procession and fifteen members of the House, appointed for the purpose, acted as a guard of honor. The day was devoted to speeches giving the history of the codfish.

JUDGE SLACK of the Superior Court, San Francisco, has decided to allow the executors of the Fair estate to file their certified copy of the stolen will. In future proceedings in the probate court this copy will take the place of the stolen will. A new will purporting to be of later date than the stolen will has been introduced.

NEW LAWS.

Bills Passed by the Legislature and Approved by the Governor.

Following is a list of the bills passed by the Legislature and approved by the Governor, which are of most interest to the public:

A. B. No. 15—To create a Legislative fund—$32,000.

S. C. R. No. 2—Sympathy with the Hawaiian republic.

S. C. R. No 5—Relative to the public services of J. P. Jones.

S. B. No 1—The "Kiss but never tell" bill.

S. C. R. No 3—Bonded indebtedness of the Pacific Railway companies.

A. B. No. 10—Authorizing County Commissioners to make appropriations for encampments and other public holiday occasions.

A. B. No. 37—Fixing salary of Eureka county.

S. J. R. No 4—Relative to construction of the Nicaragua Canal.

A. B. No. 40—Building and furnishing dormitories, etc., for State University—$38,000.

A. B. No. 25—To regulate proceedings in criminal cases.

S. J. R. No. 8—Mail service—Pioche to DeLamar.

A. J. R. No. 9—Mail service—Geyser to Osceola.

S. B. No 4—Uniform examinations for teachers' certificates.

A. B. No 45—To consolidate certain Churchill county offices.

A. B. No. 35—Preservation and care of the State museum.

A. B. No 14—To prohibit the sale of ardent spirits in the State Capitol building.

A. B. No 36—Compilation and printing of the State mining laws.

A. C. R. No 7—Interests of the silver producing States and Territories.

A. B. No 37—Consolidating certain Storey county offices, fixing salaries, etc.

Sub for S. B. No. 5—Fees of Justices of the Peace.

S. C. R. No. 6—None but residents to carry U. S. Mails in the several States and Territories.

S. B. No. 18—Lieutenant Governor not obliged to reside at the State Capital.

S. B. No 23—To fund the Courthouse bonds of Nye county.

A. B. No 61—Authorizing payment of bounty claims for forest tree planting in Eureka county.

S. C. R. No 9—The Woman Suffrage bill—Striking the word "male" out of State Constitution.

A. Sub. for A. B. No. 65—License for stallions.

A. B. No. 44—Preservation of wild game, beaver, otter, etc.

S. B. No. 35—Maintenance and supervision of public schools.

S. Sub for S. B. No. 25—To refund the subscriptions paid in aid of Nevada exhibit at the Midwinter Fair.

Sub. for A. B. No. 23.—Permitting establishment of county high schools in the various counties.

A. B. No 113—To incorporate Carson City.

S. B. No. 12—Creating the Honorary Board of Visitors of the State University.

A. B. No. 106—Providing for guide boards on public roads and highways.

A. B. No 79—To define manner of electing County Commissioners.

S. Sub for A. B. No. 133—Repealing act of '91 limiting legislative sessions.

S. J. C. R. No 15—Weekly mail from Pahrump to Lida.

A. B. No 72—Regulating salaries of Nye county officers.

A. B. No. 153—Relief L. Steiner—back salary as Lincoln county commissioner.

(To be continued.)

BREVITIES.

The J. K. Emmet troupe was detained here by the serious illness of one of its members. It is expected that the troupe will go west to-day.

Frank Paul, engrossing clerk of the Senate, arrived from Carson last night. Mr. Paul is a son-in-law of Judge Linn, and will remain in Reno a few days.

It is rumored that the railroad company will cut out either the Truckee or Salt Lake Division, leaving but two divisions between Sacramento and Ogden.

Nat Woods, the wig man, asked Hoskins yesterday why he didn't get bald so he could sell him a wig. Hoskins replied why don't you die so I can sell you a coffin.

The Palace Dry Goods and Carpet House offers special bargains for this week. French percales are offered at ten cents per yard, which is a very low price for the goods. See advertisement.

Careful estimates place the quantity of fish killed by the cold weather in the shallow bays south of the mouth of the Brazos river, on the Texas coast, at 35,000 tons. The shore is lined with dead fish.

Remenyi, the celebrated violinist, assisted by the soprano, Miss Pauline Stein, and the pianist Mr. Henry Eabeles will appear here on the 13th inst., it being the sixth of the course of University entertainments.

The regular monthly social of Unity Congregation will take place in Library Hall next Saturday evening. An interesting and entertaining program has been arranged for the occasion and it will be followed by a dance in Thompson's Hall.

A Chance for Lovely Highland Homes.

Ten 20-acre tracts, close to Reno, for sale at $30 per acre. Also blocks or lots in the new University Addition at the head of Virginia street—bargains. Now is a good time to improve the opportunity. See C. C. Powning at the Water Company's office. feb28ml

Board of Commissioners

The District Attorney was instructed to see that Commercial Row between Stevenson and Chestnut streets be opened and all obstructions removed.

The petition to have Mrs. Gilson's fence and obstructions removed from the street was granted, and the Chief of Police instructed to serve her with a notice.

A petition for the building of a sidewalk from Lake to Virginia streets on the north side of the street was granted.

F. W. Hagerman was appointed janitor of the Court House.

Petition for a sidewalk from Commercial row to Second street on the east side of Lake street granted.

Viavi Tabloids

Viavi is now being prepared in a special form for the stomach. We have realized for a long time that the membrane of the stomach, being similar to the membrane of other portions of the body, could, if this remedy were applied in a pre-digested form, be greatly strengthened. The preparation has the same action in the stomach as the natural juices, whose strength has decreased when stomach trouble exists. To prepare Viavi in this form has taken nearly two years of constant effort, and it is probably the only instance on record where a preparation has been made in a form already digested, requiring no action or effort on the part of the system to assimilate it.

The Tabloids should be used wherever there is inflamation, congestion, or catarrh of the stomach and bowels. Indigestion, properly speaking, is a catarrhal condition of the stomach and bowels and prevents them from changing the foods into the proper substances for absorption.

MRS B. L. HUNTER.
mar3ml Viavi Co.

A Leader.

Since its introduction, Electric Bitters has gained rapidly in popular favor, until now it is clearly in the lead among pure medicinal tonics and alteratives—containing nothing which permits its use as a beverage or intoxicant, it is recognized as the best and purest medicine for all ailments of the Stomach, Liver or Kidneys. It will cure Sick Headache, Indigestion, Constipation, and drive Malaria from the system. Satisfaction guaranteed with each bottle or the money will be refunded. Price only 50c per bottle. Sold by S. J. Hodgkinson.

DIED.

TWADDLE—At Franktown, March 17, 1895, Isabelle Twaddle daughter of the late John Twaddle, and sister of Alock and Eben Twaddle, a native of Nevada, aged 30 years 4 months and 8 days.

Funeral will take place at Franktown today at 2 o'clock. Friends of the family respectfully invited.

NEW TO-DAY

Don't be Fooled by the "Octopus."

Bender and Fish, the Insurance Agents, claim to be the "Opposition" in the fight with the "Octopus" Board Combine.

They say to those insured and those wanting insurance—don't be fooled by the sensational Dodgers circulated by the "Octopus" but call on them and receive the benefit of the lowest cut rates that may be offered, *and for which they alone are entitled to credit.*

Bender and Fish are the real friends of the insured for they are standing by them and they have no fear but that the people of Reno will stand by them in return. This is proven to their entire satisfaction by the results of the contest with the "Octopus since the war started. *

FIRE INSURANCE!

The Connecticut Fire Insurance Co.

—AND—

The Queen Insurance Company

Have removed their agency from

MESSRS. BENDER & FISH,

Who are no longer authorized to transact business for said companies,

T. P. BRADSHAW

Having been appointed in their stead.

☞ Patrons are cautioned against delivering their policies to anyone, but are requested to present same, in person, at the office of T. P. Bradshaw, Columbian Building, for readjustment of rates.

JOHN MARSHALL,
mar18tf. Special Agent.

TOWN ORDINANCE No. 42.

Prohibiting Children Being Allowed to Enter or to Remain in Houses of Ill Fame.

BY VIRTUE OF THE POWER AND authority conferred by the laws of the State of Nevada, the Board of County Commissioners of Washoe county do ordain as follows.

SECTION 1. It shall not be lawful for any person or persons who shall keep any house of ill fame, bandy house, or house of prostitution in the town of Reno to allow to enter or to keep in such houses of ill fame, bandy houses or houses of prostitution, any minor child or children.

SEC. 2. Any person or persons violating the provisions of the foregoing section shall be deemed guilty of a misdemeanor, and on conviction thereof shall be fined not less than twenty-five dollars nor more than one hundred dollars, or be imprisoned in the County Jail any time not exceeding fifty days, or by both such fine and imprisonment.
mar18w1

TOWN ORDINANCE No. 43.

Prohibiting the Riding on, Jumping on and Off of Moving Cars by Persons Other Than Regular Passengers and Employees.

BY VIRTUE OF THE POWER AND authority conferred by the laws of the State of Nevada, the Board of County Commissioners of Washoe county do ordain as follows.

SECTION 1. It shall be unlawful for any person or persons other than passengers or employees, to ride upon, jump on or off any moving train, engine, car or cars, upon any railroad track within the town of Reno without the consent of those properly in charge of such train, engine, car or cars.

SEC. 2. Any person or persons violating the provisions of the foregoing section shall be deemed guilty of a nuisance, and on conviction thereof shall be fined not less than five dollars or more than one hundred dollars, or be imprisoned in the County Jail not more than fifty days, or by both such fine and imprisonment.
mrr 18w1

ASSESSMENT NOTICE.

NORTH TRUCKEE DRAIN DITCH COMpany,—office and principal place of business, Reno, Nevada, location of property, Truckee Meadows. NOTICE is hereby given that at a meeting of the North Truckee Drain Ditch Company, held at the office of the Secretary on Saturday, the 13th day of March, an assessment [No. 26] of three dollars per share was levied upon each and every share of the capital stock of the company, payable to the Secretary. Any stock upon which said assessment shall remain unpaid on

Friday, the 19th Day of April, 1895,

will be deemed delinquent, and will be advertised and sold at public auction to pay such delinquent assessment, costs of advertising and expense of sale.

F. V. JULIEN, Secretary.
Dated March 6, 1895. mar18td

BILLS ALLOWED.

The following bills were allowed and ordered paid at the meeting of the Board of County Commissioners yesterday:

W. P. McLaughlin, indg. supplies	$20 00
W. H. Caughlin, expenses for bringing prisoner Stewart Leeper from Pioche to County Jail of Washoe.	248 95
Mrs. Egan, relief	4 00

As a town board the following bills were allowed:

A. H. Manning, supplies	19 45
A. H. Manning, supplies	1 75
Reno fire department, disbursements	327 08
John Douglas, Supt. of Sewers	30 00
H. P. Brown, services	30 00
Reno Pub. Co. two license books	15 00
R. Nash, watchman	20 00
F. Gallagher, crossing work	15 00
John Barrett stone crossing work	112 65
Summitt Mills, lumber	73 40
Reno Mill & Lumber Co., supplies	10 85
H. B. Maxor surveying	50 0
H. W. Higgs, salary	2 00
Reno W. L. & L. Co., water and light	259 0
H. W. Higgs, nox. animals	1 00
M. L. Hobart, tool sharpening	12 00
E. F. Gallagher, work on sewers	18 00
Mr Jarvie, work on sewers	4 00
Joseph Painter, work on sewers	3 00
Henry Douglas, work on sewers	18 00
Thomas Kennedy, work on sewers	8 00

FRANK PORTER, Clerk

Cornet Instruction

Prof. Wm. E. Sharp, professor of cornet. Lessons given on the instrument. For terms, etc., apply at the Golden Eagle Hotel, Reno, Nev. mar17tf.

Piano, Guitar, Banjo and Voice Culture

Taught by a competent teacher. Special attention given to technics, expression phrasing and the study of classical music. Residence, North Virginia street, second door north of Congregational Church. no20t

The French Laundry.

The French Laundry will remove from Sierra Street to corner of Second and Center streets, near the Telegraph Office, on October 1st. The proprietors of the Laundry have purchased the property to which the Laundry will be moved. s27tf

Pianos at Organs.

See Jeff Brookins pianos. These pianos are consigned to Brookins and will be sold on the first plan cheap. Call and see them. O. J. BROOKINS.
s14tf Reno, Nevada.

FIFTY-CENT COLUMN.

☞ All classes of legitimate advertisements not exceeding six lines inserted in this column at 50 cents per week.

Unity Social.

The regular monthly social of Unity congregation will be held in Library Hall Saturday evening, March 23d. The programme will consist of a lecture on "Hypnotism" by Mrs. Maynard at 7:30, followed by dancing in Thompson's hall. Admission to lecture, including refreshments twenty-five cents.
mar18td

New England Dinner.

The ladies of the Congregational Church will serve a New England dinner in the basement Thursday, March 21st, from 4 to 7. Price 25 cents. mar18td

Something New.

Improved double net life health corsets and corset waist, black or white; also the Madame McCabe corsets and waists, McIntosh storm skirts and capes. Ladies please call and examine goods. Second door north of Opera House. Mrs. S. C. Judd.
mar18w1.

For Sale.

Two fine show cases also counters, shelving, drawers, and store fixtures for sale cheap. Inquire of W. Sanders. mar19w2

Lots and Trees for Sale.

For sale, fine homes, lots and blocks and 20 acres and 80 acres, with water. North side of the railroad, opposite the Reduction Works, and also trees and plants by the million at the Reno and Mt. Hope Nursery.
mar17tf. STEPHEN CONNER.

Conveyances on Short Notice.

Haydon and Lemmex have purchased the express and hack business of Gus Kuppe. Their vehicles are of the best and horses gentle. All orders will be promptly attended to. mar 7w1.

Ladies, Read This.

Ladies wishing hats bleached, dyed and repaired, also feathers dyed and curled. Please make it convenient to bring them in by March 20th, as I leave for the city to purchase my stock of spring millinery.
mh17w1 MISS MOTLEY.

Carriage Horse For Sale.

A fine carriage horse of the Cleveland Bay stock, 15½ hands high, gentle and kind; just the animal for a family driving horse. Will be sold at a bargain. Can be seen at Murray Bro's ranch. Murray Bros., Reno, Nev.
mar16w2

Millinery.

I would announce to the ladies of Reno and vicinity that, having bought Miss Geer's interest in the millinery conducted by Misses Wolcott and Geer, will continue the business at the old stand one door north of Kendall & Schofield's bakery, Virginia street.
mh10w1 MISS L. A. WOLCOTT.

For Rent.

An unfurnished house for rent. Good location and rent reasonable. Inquire at Fredrick's jewelry store. jy18tf

Reduction in Pumps.

The Rusler Patent Rubbe Chain pump is the best and cheapest in market $2 pumps for $15. Call and examine the pump or address W. C. SNODGRASS,
ms1 tf Reno, Nevada.

Best Milk System.

The bottled milk system introduced here by the Reno Creamery Dairy is adopted in all the principal cities and approved by boards of health. my23tf

Situation Wanted.

A middle-aged woman wants a situation to do house work in town or country. Apply at the JOURNAL office. mh3w1

Sidewalk Lumber

For sale by Foulks & Powning at $10 per M on the cars at Verdi, or $ 2 on the cars at Reno. Now is the time to buy. tf

For Sale.

A ranch of eighty acres, situated two miles from Reno, will be sold cheap for cash, or in exchange for town property. Inquire at JOURNAL office feb14tf

Oscar Hildebrandt

The piano tuner is now residing permanently in Reno, and will receive a limited number of piano pupils. Leave orders at O. J. Brookins, or address Oscar Hildebrandt by mail feb17 f

Fresh Milk.

If you want pure fresh milk call on White & Steele. They deliver milk to any part of the city, morning and evening. The cleanliness of their dairy and surroundings is their pride. Give them a trial. fe2tf

Washoe Lunch Counter and Saloon.

For a fine meal or a cool glass of beer, best of liquors of all kinds or a good cigar call at the Washoe Lunch Counter and Saloon. A private dining room has been placed at the rear of the counter.
bf1tf BLOCK & CLAUSEN, Props.

Piano Tuning

If you want your piano scientifically tuned leave your order with McCullough or Pease for Hewitt, who is now in town. o26tf

FIRE INSURANCE.

Important Changes in the Agencies.

The undersigned Fire Insurance Companies have discontinued their agencies with **MESSRS. BENDER & FISH**, and they are no longer authorized to transact business for said companies.

MESSRS. SCHEELINE and OSBURN of the Bank of Nevada have been appointed Resident Agents in their stead, and the patrons of said companies will receive the most favorable consideration in the readjustment of rates.

The companies in interest will protect their policies through **MESSRS. SCHEELINE and OSBURN** at lower rates than any agents of other companies can possibly give.

(Signed.)

Hartford Fire Insurance Company,
London Assurance Company,
Alliance Assurance Company,
Liverpool and London and Globe Insurance Company,
Firemen's Fund Insurance Company,
Girard Fire and Marine Company,
Ætna Fire Insurance Company,
National of Hartford.
Insurance Company of North America.
Imperial Fire Insurance Company.
Lion Fire Insurance Company.
Royal Insurance Company.
North British and Mercantile Insurance Co.

Dated Reno, March 15, 1895.

A Reduction Sale!

From and after this date until April 1st, my prices will be as follows:

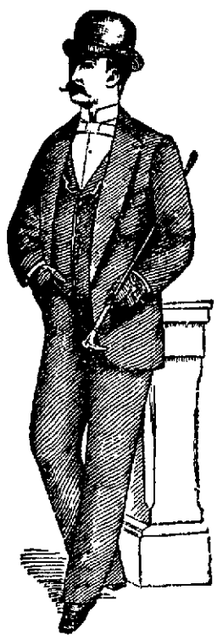

Men's Heavy Suits, $10 00.
Men's Heavy Suits, $8 00.
Men's Heavy Suits, $6 00.

Young Men's Suits, 13-18, $5 00.
Young Men's Suits, 13-18, $6 00.

Children's Heavy Suits, $2 50.
Children's Heavy Suits, $3 00.
Children's Heavy Suits, $4 00.

Children's Knee Pants, 50 cents.
Children's Knee Pants, 75 cents.

Men's Heavy Working Shoes, $1.50.
Men's Heavy Working Shoes, $2.50.
Men's Fine Shoes, $3.00.

Ladies' Shoes in Prices From $1 to $3

☞ Parties buying any of the above lines will find it greatly to their advantage to examine the goods before purchasing elsewhere.

John Sunderland.

29 & 31 Virginia St., Reno Nev.

Fall and Winter Dry Goods!

AT EMRICH'S,

I will esteem it a special favor to have you call and inspect the new goods just received, consisting of

Elegant Dress Goods, latest styles in colors and black;
Beautiful Silks for waists and trimmings;
Jet and Gimp Trimmings, Black and White Laces;
Lace Curtains, Portiers and Rugs, Gloves, Corsets,
Wool and Jersey Ribbed Underwear.

And last, but not least, new patterns and best qualities in Ingrain, Three-ply and Brussell Carpets and Linoleum.

ALL THESE GOODS ARE OFFERED AT THE MOST REASONABLE PRICES.

S. EMRICH.

S. J. HODGKINSON

FRESH GARDEN SEEDS.

Virginia Street, Reno, Nev.

W. PINNIGER,

—DRUGGIST,—

Reno, - - - - Nevada.

—A Full Line of D. M. Ferry's—

FIELD, GARDEN AND FLOWER SEEDS.

—ONION SETS.—

Perfumes, Toilet Articles and Patent Medicines.

NEWSPAPER ARCHIVE®

NEVADA STATE JOURNAL.

PRICE OF DAILY JOURNAL.
FIFTEEN CENTS PER WEEK
Delivered by Carrier.

TUESDAY, MARCH 19, 1895

Valued Indorsement

of Scott's Emulsion is contained in letters from the medical profession speaking of its gratifying results in their practice.

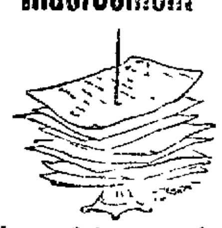

Scott's Emulsion

of cod-liver oil with Hypophosphites can be administered when plain oil is out of the question. It is almost as palatable as milk—easier to digest than milk.

Prepared by Scott & Bowne, N. Y. All druggists.

BREVITIES.

Lem Allen and son were in town yesterday.

Look for "Something New" in the 5th column.

Theo Winters was an arrival by the V & T last night.

Fishing poles, tackle and bait at Lange & Schmitt's. *

Griff Parry took the train for California last evening.

The insurance war was the principle excitement yesterday.

Hon W E F D took the cars for San Francisco last night.

L I Ketchem, the leather man, arrived from Ogden yesterday.

A C Bragg of the Gazette was a passenger for California last night.

Secretary Minister of the Senate arrived by the V & T last evening.

Assemblyman Court of Nye county was a passenger west last evening.

Senator Summerfield was among the arrivals from Carson last evening.

Charlie Ford, Journal Clerk of the Assembly, was an arrival last night.

Mrs C A LaGrave and son were passengers for California last night.

Plumbing, tinning and pipe work neat and cheap at Lange & Schmitt's. *

Mrs Stubbs, wife of President Stubbs, was a passenger west last night.

L A Bradock who went east with a trainload of cattle returned yesterday.

State Controller LaGrave arrived from Carson last evening and remained over.

Senator Skaggs of Elko was in town yesterday. He left for his home last night.

Mrs J L Campbell and daughter of Dayton took the cars for the west last night.

Senator Comins was a departure for his home in White Pine yesterday morning.

C H Markham, formerly freight agent here, was a passenger westward last night.

Garden tools, garden hose, lawn mowers and water pipe at Lange & Schmitt's. *

Assemblyman Francis and wife were in town yesterday and will remain a day or two.

W D Phillips, after a severe spell of illness for a day or two past, is again on the streets.

The insurance war will save the people of Reno at least $10,000. Rates are cut fully one-half.

Some nice show cases, counters, desks, cases and store fixtures are for sale. See 5th column.

Go to Fredrick's jewelery store for the latest vocal and instrumental music at 10 cents per copy. *

Assemblyman Coryell and wife came in from Carson on yesterday's local and left for the west last night.

Read the ad headed "Free Course by Mail With the Capital City Commercial College." It is a fine offer. Apply for it. ja28y1

Lem Allen, Speaker of the late Assembly, is very proud of the handsome cane presented him by the members of that body.

The ladies of the Congregational Church will give a New England dinner next Thursday. See advertisement and attend the dinner.

Parks' Tea at night moves the bowels in the morning without pain or discomfort. It is a great health and blood purifier. Sold by S. J. Hodgkinson.

The Nevada Restaurant, opposite the Nevada Bank on Virginia street, kept by Will Craig, is first class in every respect, a home-like place. Family patronage solicited. *

Parks' Cough Syrup cures Coughs, Cold and Consumption. Mrs Catherine Black of Le Roy, N Y, says: "I took one bottle of Parks' Cough Syrup. It acted like magic. Stopped my cough and I am perfectly well now." Sold by S. J. Hodgkinson.

I've a secret in my heart,
Sweet Marie,
A tale I would impart,
Sweet Marie,
If you would fairer be
You must always use Parks' Tea
The improvements you will see,
Sweet Marie
Sold by S. J. Hodgkinson.

THE STATE LEGISLATURE.

SEVENTEENTH SESSION.

Closing Scenes of the Seventeenth Session—Speaker Allen Presented With a Handsome Cane

CARSON, March 17, 1895.

SATURDAY EVENING'S SESSION—SENATE.

Met at 7 30. Lieutenant-Governor Sadler, presiding.

S. B 157—Compensation of members of the Legislature.

After considerable discussion the whole subject matter was laid on the table.

Special committee on annexation of the southern end of Washoe Valley to Ormsby county presented majority and minority reports. Both were laid on the table.

FIRST READING.

A B 92—To provide for the immediate requirements of the State Library. Education.

A B 6—Amendatory of Act to create Board of County Commissioners in the various counties of the State, define duties, etc. Judiciary.

A B 73—To protect public ranges from the depredations of wild horses. Agriculture.

A B 125—The cigarette bill. Ways and Means.

THIRD READING AND FINAL PASSAGE.

S B. 89—To appoint a secretary of the Supreme Court. Table.

A B 138—Military encampments to be held in immediate vicinity of the State Capital. Passed.

Substitute for A B 147—Consolidating certain Lyon county offices. Passed.

The Committee of the Free Conference on A B 116 reported recommending that the Senate recede from its action thereon.

S B 92—To provide for the immediate requirements of the State Library. Tabled.

A B 95—Locating, recording, working, establishing marks and boundaries of mining claims. Passed—14 ayes.

A B 110—Providing for the acceptance, reclamation and disposal of public lands presented to the State.

The Senate refuses to recede from its action on this bill, and Kaiser, Skaggs and Gregovich were appointed as a Conference Committee for further consideration of the matter.

Substitute for S B 13—The "Keeley Cure" bill. Indefinitely postponed.

Resolution adopted thanking the State officers for courtesies extended to this body during the session, and assuring them that the same is properly appreciated.

A B 83—Amendatory of act to provide for the selection, reclamation and disposal of public lands granted to the State. Passed.

A B 162—To encourage the mining interests of the State of Nevada. Makes it a punishable misdemeanor to tear down or deface mining notices, destroy marks and bounds, surreptitiously remove ore, etc. Passed—12 ayes.

Conference Committee on A. B 119, reported that Assembly will accept the Senate amendment.

Substitute for S B 81—To provide for the purchase and preservation of newspapers published in the various counties of the State. Amended in the Assembly, "that in counties polling 1,500 votes the official printing shall be equally divided if there are more than one newspaper."

Senate refused to concur, and appointed Maute, Comins and Richards as a Conference Committee on behalf of the Senate.

S B 6—National Guard and enrolled militia. Indefinitely postponed.

S B 90—Bailiff of the Supreme Court. Janitor of the State Capitol to serve in that capacity. Lost.

Substitute for A B 33—To protect the public ranges from the depredation of wild horses. Amended that any person killing such horses shall first secure the permission of the owner thereof. Amendment adopted.

A. B 128—Holographic wills. Passed.

A B. 163—Relief of the legislators and attaches of the present session, five days' pay each, $. 510 appropriated. Considered in Committee of the Whole. Summerfield moved to amend by striking out the name of H A Comins. Adopted.

Comins moved to amend by striking out the name of S Summerfield. Adopted.

On motion the names of all the rest of the Senators were stricken out.

Resolution read that the members and attaches have done their duty, and the "laborer is worthy of his hire," and the Sergeant-at-Arms be instructed to draw warrants on the Legislative Fund for the amount due. Passage recommended.

Report of committee adopted in regular session.

SENATORIAL AMENITIES.

Resolution by Comins returning the appreciative thanks of this body to the public newspapers for their courteous and valuable assistance in promoting the work of the Legislature. Adopted.

By Boyle—Thanking the attaches and all others who have assisted in the pleasurable conduct of the session now about to close. Adopted.

By Comins—Resolved that the thanks of the Senate be hereby tendered to Lieutenant-Governor Sadler, President of the Senate, for the courtesy and forbearance which has marked his course in presiding over this body; that our association will be a pleasant memory of the Seventeenth session, and the echo of his gavel a sweet recollection of future years. Adopted.

At 11 55, on motion of Comins, Wilson and McCone was appointed as a committee to wait upon the Assembly and inform that body that the Senate has no further legislative business to transact, and is ready to adjourn.

President Sadler said: "And now I desire to return my heartfelt thanks to the members and attaches for the uniform courtesy shown me during the session, and most especially for the very gratifying resolution you have adopted."

The committee returned from the Assembly reporting having performed their duty.

At 12 o'clock the gavel fell, and the Seventeenth Session of the Nevada Legislature was declared to be adjourned *sine die*.

SATURDAY EVENING'S SESSION

Met at 7 30, Speaker Allen in the Chair.

S. B 61—Authorizing a State loan of $92,000 from the School Fund to the General Fund. Passed—24 ayes.

Substitute for S B 91—Excludes papers with "patent outsides" printed in San Francisco or elsewhere than in this State from having any of the public printing. Passed—20 to 10.

S B 80—Relative to county contracts. Passed—21 ayes.

S B 20—Appropriation of $3 000 for the aid of the State Agricultural Society, and annual fairs of 1893 4. Laid on the table.

S. B 77—Relative to teachers' certificates. Passed—26 ayes.

S B 87—County Board of Examiners. Passed unanimously.

A B. 89—Special tax for Esmeralda county—new Court House. Laid on the table.

Substitute for A. B 91—Striking out Adjutant-General's salary. Concurred in.

A. B 115—Jackrabbit scalp bounty bill. Passed.

A B 34—Stock running at large in town streets. Lost.

Message from the Governor approving A. B 110—To prevent the spread of contagious diseases; 155—Deficiency bill, 1894 95; 7—Purity of Elections; 111—diseased animals and meats; 130—Elko fish hatchery; 132—State University; 88—Civil cases; 170 State roads; 107—Public libraries; 86—State Board of Education; 43—Preservation of fish; Substitute for 52—The Distillery bill; 138—Relating to military encampments.

ASSEMBLY AMENITIES

The business of the session having now arrived at a conclusion, Speaker Allen was presented with a very handsome cane with a gold head—silver being too cheap for the occasion—a beautiful slab of gold quartz being set in the top of it. Noel made the presentation speech in good style, and Uncle Lem did the acceptance in his happiest forensic vein. He will be proud of that cane the rest of his life—unless somebody steals it.

Beck, the "redoubtable gentleman from Washoe," came forward, and in a neat, feeling and appropriate speech presented Noel, the Speaker pro tem, with an elegant leather medal about the size of a mule's hoof. Mr. Noel gracefully accepted the same in a brief and appreciative address of acknowledgment.

A recess being declared, the "Third House" took possession and by invitation, numerous members of the Senate were present. Ladies and citizens crowded all the spare space and the galleries.

Major Dennis wielded the gavel as speaker, with John Cook as pro tem, and there was lots of burlesque and promiscuous fun to while the last hour away.

Speaker Allen took command again, and presiding at the hour of midnight, his gavel fell with his announcement that the Assembly is now adjourned *sine die*.

INCIDENTALS

Most of the legislators from outside left for their homes or for California to-day, a few remaining to help celebrate St. Patrick's Day. A. D.

SAVED BY WINTERS.

He Prevents the Disruption of Washoe County.

Dr Hogan, who believes in giving credit where credit is due, informed a JOURNAL reporter that Hon. Theodore Winters last Saturday saved Washoe county from disruption. The bill to annex the southern part of this county to Ormsby passed the Assembly and was sent to the Senate. Mr. Winters, who was in Carson, took off his coat, figuratively speaking, and went to work with a will. He staid in the fight until victory was assured and preserved Washoe county in tact.

The people should remember this act of Mr Winters and reciprocate whenever opportunity to do so offers.

Look After Your Insurance.

Read the big insurance ad. on the fourth page this morning. The war is on, let the people profit. The Nevada Bank have the agencies of companies representing nearly $200,000,000 of assets. These agents offer special inducements to patrons. Look after your insurance, and do not let this opportunity pass. Attend to it to-day, for to-morrow may be too late.

Highest of all in Leavening Power.—Latest U. S. Gov't Report

Royal Baking Powder

ABSOLUTELY PURE

DEATH OF EX-LIEUTENANT GOVERNOR LAUGHTON

He Dies of Heart Failure at Tacoma, Washington

Charles E. Laughton, formerly Lieutenant Governor of Nevada and subsequently Lieutenant Governor of Washington, died at Tacoma last Friday night of heart-failure, superinduced by kidney trouble, dropsy and tape-worm. He was a native of Bangor, Maine, aged 19 years. In 1882 he was elected Lieutenant Governor of Nevada and served four years, and in 1889 he was elected to the same office in Washington for three years.

Charley Laughton came to Nevada early in the seventies. He was paymaster on the Virginia & Truckee railroad previous to his election. He was social in his habits and had many friends. He left for Washington Territory soon after his term of office expired and, as stated, was elected Lieutenant Governor of the new State, and for six months acted as Governor. He leaves a widow and children.

The Insurance Fight.

The war in insurance circles has assumed a new phase since our last issue. The vigorous cutting of rates continues, one side claiming that the big board companies inaugurated the fight for the sole purpose of punishing the little non-boarders for offering the public the benefit of cut rates. This would be a serious charge against the big corporations if it were true, but the board companies, represented by Schee-line & Osburn, claim that Bender & Fish were the first offenders in that they took the insurance on the First National Bank building at cut rates, taking the business from the companies who had the risk. They claim that this was unprofessional from an insurance point of view and retaliated by removing their companies from the agency. This puts a different light on the matter and places the First National Bank in the position of protecting its own line of insurance without reference to the result.

The board companies feel aggrieved and express the determination to keep their business at any cost. *

Speaker Allen Caned.

Hon. Lem Allen of Churchill, Speaker of the late Assembly, was presented with a handsome gold-headed cane by the members of the House, a token of their appreciation of the able and impartial manner in which he presided. It is a beautiful "stick" and the head is quite ornamental. R Herz, the jeweler, has been engaged to engrave the following inscription on the head: "Presented to Hon Lem Allen, Speaker, by the members of the Assembly, Nevada Legislature, 1895."

Lem Allen will doubtless have the gout or a sprained ankle when he goes away from home as an excuse for carrying the cane.

Cattle Shipments.

J R Bradley, who returned from Lovelocks yesterday reports the following cattle shipments.

John Sparks and Joseph Marzen shipped a trainload of cattle from Lovelock to Omaha yesterday.

John Sibbald and J H. Thies will ship a trainload of cattle to-day from Lovelock to Omaha.

Archie Dorsey shipped a trainload of cattle yesterday from Wadsworth to Omaha.

Henry Miller will ship a trainload of cattle from Lovelock to Omaha to-day.

Advertised Letters

Following is the list of advertised letters remaining uncalled for in the Reno, Nevada, Postoffice for the week ending March 19, 1895.

Banez, C M	Hart, Bert
Bowles, E	Hume, Peter
Burlemus, Wm	Merrill, A H
Cleveland, S B	Phipps, O A
Calmer, E	Powell, K
Freeman, Ed	Robb, Dave
Freeman, Willie	Rosselli, Pietro
Gardner, Geo	Samson, Joe
Gale, Bud	Willetts, F W

H. J. BERRY, P. M.

Clarence Stone has brought suit against the Western Union Telegraph Company for $5,191 25 damages. He alleges that in November, 1893, he received a dispatch that his sister was dying in Iowa. He replied that he would leave on the next train. When he reached home his sister had been buried, his dispatch not having been received.

Awarded
Highest Honors—World's Fair

DR. PRICE'S CREAM BAKING POWDER

MOST PERFECT MADE.
A pure Grape Cream of Tartar Powder. Free from Ammonia, Alum or any other adulterant.
40 YEARS THE STANDARD.

A Serious Wreck.

Sunday evening about 7 o'clock the neighbors in the vicinity of Casper Becker's brewery were startled by hearing the breaking of timbers and a noise like the falling of a large building. It was soon discovered that three large tanks, one of 4,500 gallons capacity and the other two of 3,000 and 1,500 gallons respectively had crashed down from their supports and had torn nearly the whole side of his building out. The tanks had been filled with water in anticipation of starting up the brewery yesterday, and it is supposed that the great weight caused the uprights to settle so that the tanks slid from the platform on which they rested.

The damage is serious to Casper, and as near as he can estimate, it will reach about $1,000. This, however, is not the only loss for he expected to have everything in readiness to-day to begin operations, but this accident will likely cause a delay of two or three weeks or possibly more. He put a force of men on yesterday morning clearing away the debris, and he has gone to work with more determination than ever to make the new brewery a success. Casper is a hard man to down.

A Quiet Wedding.

Sunday morning a quiet wedding took place at the residence of the Rev. Mr. Magill, Mr. Samuel R Cupples and Miss M. F Crowley, both popular young people of Truckee were married.

Mr. and Mrs. T B. Whitney of the Whitney House, Truckee, came down to see the young couple start on their wedded life, and stood up with them during the ceremony.

The young couple will spend a few days in Reno, and upon their return to Truckee will receive a rousing welcome. The JOURNAL extends congratulations.

A Surprise.

Miss Lizzie MaLotte was taken by surprise on Saturday evening at the residence of her parents by a large delegation of Rebekahs, of which order Miss Lizzie is an honored member. The evening was spent in games and music and the sisters had come loaded down with good things, and at a proper hour a sumptuous lunch was served. Later on the visitors bid their young hostess good night with the hope that similar surprises would occur frequently.

Blood Made Pure

Eczema on Face, Neck and Hands
Hood's Sarsaparilla Cured All Impurity.

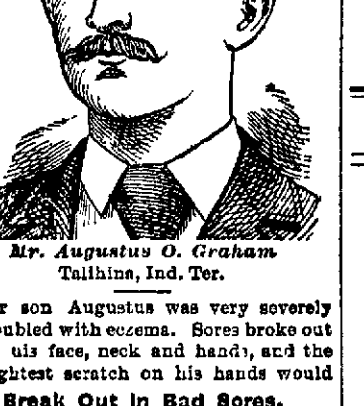

Mr. Augustus O. Graham
Talihina, Ind. Ter.

"Our son Augustus was very severely troubled with eczema. Sores broke out on his face, neck and hands, and the slightest scratch on his hands would

Break Out in Bad Sores.

We persuaded him to take Hood's Sarsaparilla and it has been two or three months since he has been troubled. His hands are quite smooth. Our nephew, Edgar P. Shaver, who lives with us, was afflicted similarly only his case was more severe, accompanied by scrofulous bunches on his neck. He has taken four bottles of Hood's Sarsaparilla and is

Hood's Sarsaparilla Cures

now well. His skin is as smooth as any one could wish, and the risings on his neck have disappeared." MRS. M J. GRAHAM, Box 173, Talihina, Ind. Ter.

Hood's Pills cure all Liver Ills, Biliousness, Jaundice, Indigestion, Sick Headache.

FREE COURSE BY MAIL WITH THE CAPITAL CITY COMMERCIAL COLLEGE

—TO ADVERTISE—

OUR COLLEGE

We will give a thorough course of instructions in Double and Single Entry Book-keeping and Commercial Arithmetic by mail FREE OF CHARGE to a limited number of persons. This course will be completed in forty lessons. No charge for Diplomas.

Our method of instruction by mail is far superior to that of any other school in the West. Hundreds of testimonials of our patrons, testifying to this fact, are on file in our office. The phenomenal success attained in this department prompted us to widely advertise our work, and to make it a special feature of our school.

The Instructions and Exercises

Are conducted by mail practically in the same manner as those in our College Rooms which makes them equal with personal instructions, and lead the student to a full and clear understanding of the science of accounts.

Our Mail Department

Is under the personal supervision of an able instructor, under whose guidance the highest degree of competency may be attained by correspondence.

We offer the above-named course free to introduce our work in your community. Avail yourself of this offer at once, and show the superiority of our work to your friends. Address,

Capital City Commercial College,

929. Kansas Ave., Topeka, Kan.
Jan 7 d&w 1y

THE

PALACE DRY GOODS AND CARPET HOUSE

—OFFERS FOR THIS WEEK—

....SPECIAL....

75 Pieces, 32-Inch Wide French Percale

10 CENS PER YARD,

Regular Price 12 1-2 Cents.

The Palace Dry Goods House

FINE AND RELIABLE GOODS SOLD CHEAP.

COUNTRY ORDERS RECEIVE PROMPT AND CAREFUL ATTENTION

HIGHEST GRADE

Sterling Silver Belts

With Finest Silk Webbing,

FROM **$2** UPWARDS.

SIDE COMBS,

With Sterling Silver Tops,

A PAIR. **$1** A PAIR.

—AT—

R. HERZ,

The Reno Jeweler.

MUST GO!

The Balance of the Damaged Stock of

Dry Goods, Carpets, Cloaks, Etc.

Must Be Sold At Any Price.

Extraordinary Sacrifices will be the Order this week.

F. LEVY & BRO.

GREAT, POPULAR, MOST VALUABLE.

Japanese Bamboo Art

Fancy Articles Made to Order.

Low Prices. K. SONOBE,
feb7tf Opposite First National Bank

HAVE YOUR PRINTING

—DONE—

Journal Job Offiec

NEWSPAPERARCHIVE®

Don't Be Misled!

Go to the Bank of Nevada With Your Policies, as We are the Agents for the Following Companies:

Alliance Assurance Company	$5,000,000 00
Atlas Insurance Company	2,836,000 00
Ætna Fire Insurance Company	10,807,000 00
Caledonian Insurance Company	1,879.499 00
Commercial Union Assurance Company	9,438,961 00
Firemen's Fund Insurance Company	3,111,490 00
Fire Association	5,056,721 00
German-American Fire insurance Company	5,997,403 00
Girard Fire and Marine Company .	1,700,172 00
Hamburg Bremen Insurance Company	1,231,116 00
Hartford Fire Insurance Company	7,378,092 00
Imperial Fire Insurance Company	10,125,000 00
Insurance Company of North America	9,432,250 00
Liverpool and London and Globe Insurance Co	20,901,075 00
London and Lancaster Insurance Company	2,641,029 00

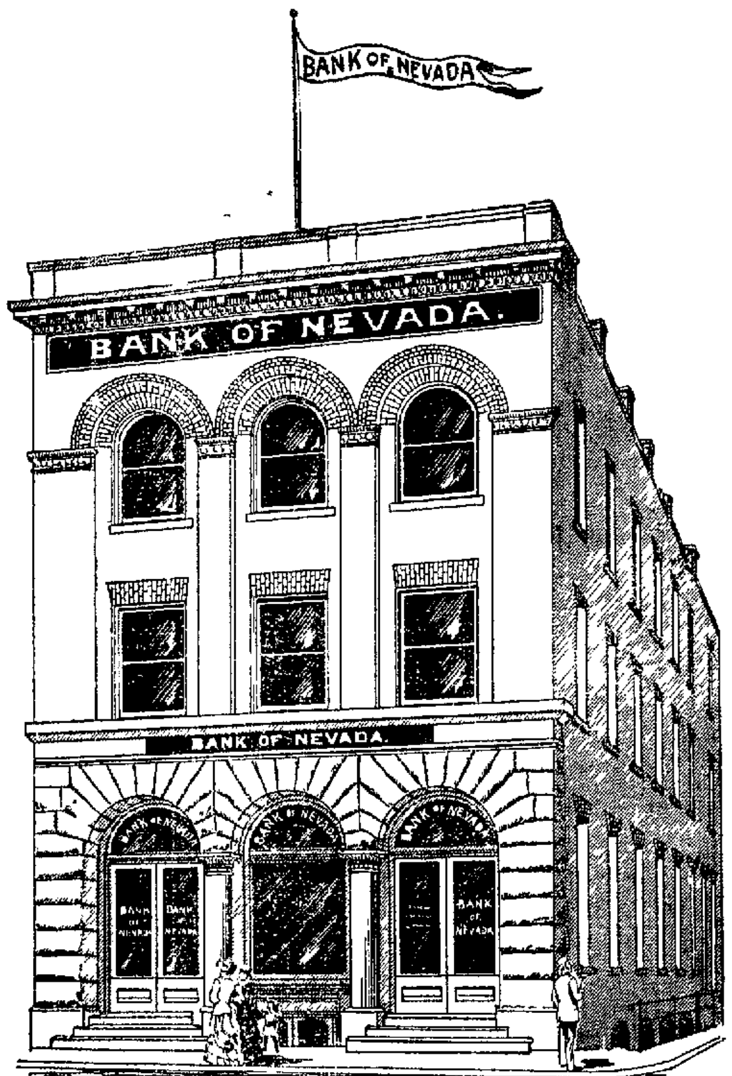

Lion Fire Insurance Company	1,214,000 00
London Assurance Company .	8,707,727 00
Manchester Insurance Company	3,978,838 00
National Insurance Company	3,244,456 00
Niagara Insurance Company	2,214,193 00
North British and Mercantile Insurance Co	16,893,939 00
Phoenix of Brooklyn .	6,346,562 00
Pennsylvania Insurance Company	3,859,058 00
Royal Insurance Company	20,847,148 00
Springfield Insurance Company . ..	3,506,495 00
Sun Insnrance Company of London	9,801,645 00
Western Insurance Company	1,652,577 00
Total Assets......	$179,803,446 00

We are prepared to protect the business of the Companies transferred to us from Messrs. Bender and Fish at any rate of premium necessary to hold it. Get the best security for your money. Bring your policies direct to us at the Bank of Nevada.

SCHEELINE & OSBURN, Agents.

PROFESSIONAL CARDS

T. V. JULIEN,

ATTORNEY-AT-LAW.

Will practice in all courts.
Probate practice and business settlements a specialty
Office on Virginia street, south of National Bank building Reno Nev. janltf

C. D VAN DUZER,

ATTORNEY - AT - LAW.

U. S. Land Attorney for Nevada.

Land and Mining Law a Specialty Patents, Pensions and Indian Claims Correspondence solicited.

Adress "The Woodmont," Iowa Circle WASHINGTON D C debattf

MARION S. WILSON,

ATTORNEY-AT-LAW.

RENO, NEVADA

OFFICE—With Wm Webster, First National Bank Building
Collecting a Specialty
Will practice in all the courts deltf

R. DODGE, Reno Nevada W N GOODWIN, Susanville Cal.
J. N. GOODWIN, Quincy, Cal

GOODWIN & DODGE.

ATTORNEYS - AT - LAW,

RENO, NEVADA.

OFFICE—Bank of Nevada Building

Practice in all Courts of Nevada and California nov20tf

WM. WEBSTER,

ATTORNEY-AT LAW

RENO, NEVADA.

OFFICE—First National Bank Building, upstairs jan

DRS. W. A. and P. T. PHILLIPS.

PHYSICIANS AND SURGEONS

OFFICE—New Nevada Bank Building. Rooms 3, 4 and 5.

DR. W. A. PHILLIPS—Office hours 3 to 5 P. M. Residence, corner Front and Sierra streets

DR. P. T. PHILLIPS—Office hours, 1 to 3 P. M. Special attention given to diseases of women. Residence in Third Street, between West and Chestnut.

We aim that one of us shall be at office all hours of the day.

DR. GEORGE FEE.

PHYSICIAN AND SURGEON

Special attention paid to diseases of the eye, ear, nose and throat and fitting of glasses.

Office hours, 8:30 A. M. to 12 M., 1 to 2:30 and 7:30 P. M. Sundays, 9 A. M. to 1 P. M.

OFFICE—Rooms 8 and 9, Bank of Nevada building. Residence, at Wm. Pinniger's. feb1tf

BYRON McINTIRE, M. D.

PHYSICIAN AND SURGEON,

Reno, Nevada.

Office and residence in Bank of Nevada Building.
Office hours 8 to 11 A. M., 1 to 3 and 6 P. M

Special attention given to lung and heart diseases

Dr. Katherine Van Harlingen,

PHYSICIAN AND SURGEON,

OFFICE HOURS—From 10 A. M. to 12 M. and 1 to 3 P. M. and 7 P. M.

OFFICE—Rooms 9 and 10 First National Bank Building

RESIDENCE—At Wm Pinniger's residence.

DENTISTRY.

DR HUTCHINSON, DENTIST

Artificial Teeth a Specialty All Work Guaranteed.

Office—Sunderland Building upstairs
Office Hours—9 A. M. to 5 P. M. mar15

DR. E. C. PHELPS.

DENTIST—OFFICE IN BANK OF NEVADA'S new building, Reno, Nev.

All operations in MODERN DENTISTRY skillfully executed at reasonable rates and satisfaction guaranteed

*** OFFICE HOURS—9 A. M. to 5 P. M.

DWIGHT JONES CHARLES KNOX.

KNOX & JONES,

STENOGRAPHERS and COLLECTORS

OFFICE—Powning Building, Reno, Nevada
Collections, Type writing, Court Reporting and all business in their line promptly attended to. jandtf

DENTISTRY.

DR. J. G. LEONARD, DENTIST.

Office at residence, North Virginia Street corner of 6th, one block north of Congregational Church

Extracting done all ... an12tf

THOS E HAYDON,

ATTORNEY AT-LAW

Office Powning's Building

DENTISTRY.

DR. R. P. CHANDLER, LATE of San Francisco having secured the dental parlors and succeeded the practice of Dr. Frederick has permanently located in Reno and can be found at his dental parlors,

FIRST NATIONAL BANK BUILDING,

ROOMS 13 AND 14

Dr. Chandler has a complete outfit of the latest improved instruments and will guarantee to do nothing but the best of work. A28t

NOTICE.

UNITED STATES LAND OFFICE,
CARSON CITY Nevada, December 19 1894

To Whom It May Concern —

Notice is hereby given that the Central Pacific railroad company has filed in this office a list of lands situated in the townships described below, and has applied for a patent for said lands, that the list is open to the public for inspection, and a copy thereof by descriptive subdivisions, has been posted in a convenient place in this office for the inspection of all persons interested and the public generally

Within the next sixty days following the date of this notice protests or contests against the claim of the company to any tract or subdivision described in the list, on the ground that the same is more valuable for mineral than agricultural purposes will be received and noted for report to the General Land Office at Washington D. C

T 19 R 18, T 20, R 18, T 17, R 19, T 18 R 19, T 19, R 19, T 16 R 20, T 17 R 20, T 18, R 20, T 19 R 2 , all is 11 Townships being north of base line, and east of Mt Diablo Meridian, Nevada

O F GALLUP, Register
D H. HALL, Receiver. de20-10w

ASSESSMENT NOTICE.

SOUTH SIDE IRRIGATING CANAL COMPANY—Location of canal, Washoe County Nevada—Notice is hereby given that at a meeting of the Board of Trustees of the above named company, held on the 12th day of January, 1895, an assessment (No 27) of one ($1) dollar per share was levied upon each and every share of the capital stock of the company, payable immediately in United States gold coin to John B Williams, Secretary, at his office in the Court House, Reno Nevada Any stock upon which this assessment shall remain unpaid on the

20th day of February, 1895,

Shall be deemed delinquent, and will be advertised for sale at public auction, and unless previously paid will be sold by the Secretary of said company at his office on Tuesday the 23d day of March, 1895, at 2 o'clock P. M of that day, to pay such delinquent assessment, together with the costs and expenses of sale. By order of the Board of Trustees.

JOHN B WILLIAMS Secretary.
RENO, Nevada January 12, 1895. jan15td

NOTICE OF ASSESSMENT.

NOTICE IS HEREBY GIVEN TO THE stockholders of the Spanish Spring Valley Ditch Company, whose property is in said valley, and principal place of business at Reno, Washoe county, Nevada, that the Board of Trustees of said company on the 23d day of February, 1895, duly levied an assessment of two dollars and fifty cents on each and every share of the capital stock of said company, due and payable forthwith to the Secretary of said company at his office in Powning building in Reno, and unless such assessment is paid on or before the

30th Day of March, 1895.

The same will be delinquent and on due notice the stock of any shareholder delinquent on said assessment will be advertised and sold as provided by law.

THOS. E. HAYDON, Secretary.
RENO, March 1, 1895. 4t

NOTICE OF TIME FOR PROBATING WILL.

IN THE DISTRICT COURT OF NEVADA Washoe county—In the matter of the estate of Mehalia Morton, deceased

In pursuance of an order of this Court duly made and filed on the 12th day of February 1895 notice is hereby given that

Saturday, the 23d day of February, 1895

At 10 o'clock of said day, at the court-room of said Court at Reno in the county of Washoe, Nevada, has been appointed as the time and place for hearing the application of W. W Morton, praying that a document now on file in this Court purporting to be the last will and testament of Mehalia Morton, deceased, be admitted to probate and letters testamentary issued thereon to said W W Morton who is named therein as executor, at which time all persons interested may appear and contest the same

FRANK B PORTER, Clerk

JULIEN, Attorney for Petitioner.
Dated February 12 1895 feb13td

ASSESSMENT NOTICE.

ORR WATER DITCH COMPANY—Location of property Reno, Washoe county, Nevada place of business, Reno—Notice is hereby given that at a meeting of the Board of Trustees of the Orr Water Ditch Company, held on the 9th day of March, 1895, assessment No 58 of $1 per share was levied on each and every share of the capital stock of the company, payable immediately in lawful money to the Treasurer, the First National Bank at Reno Any stock upon which the assessment shall remain unpaid on

Thursday, April 11, 1895.

Will be delinquent and advertised for sale at public auction, and unless payment is made before, will be sold by the Secretary at the office of the company, on Saturday, May 11, 1895, at 2 o'clock P. M. of that day, to pay the delinquent assessment and expenses of sale.

By order of the Board of Trustees
HAS GULLING, Secretary
Reno, March 9, 1895.

NOTICE TO CREDITORS.

IN THE DISTRICT COURT OF THE SECond Judicial District of the State of Nevada in and for Washoe county

Notice is hereby given to the creditors of and all persons having claims against the estate of Catherine S. Updike, deceased, late of Washoe county, Nevada, to present the same with the necessary vouchers to the undersigned executor of the late will and testament of the said deceased, at his residence on the corner of Fourth and Washington streets, in the town of Reno county of Washoe, State of Nevada, within ten months from the first publication of this notice All claims not presented as required by this notice will be forever barred.

F. C UPDIDE,
Executor of the last will and testament of Catherine S Updike, deceased feb5w4

NOTICE TO CREDITORS.

NOTICE IS HEREBY GIVEN BY THE undersigned executor of the last will and testament of Mehalia Morton, deceased, to the creditors of and all persons having claims against said deceased, to exhibit the necessary vouchers within four months from the first publication of this notice to the undersigned, at the office of T. V. Julien, on Virginia street in Reno, Nevada.

W. W. MORTON, Executor
T. V. JULIEN, Atty for estate.
Dated, March 1, 1895. 4w

F. & A. M.

RENO LODGE No 13, F. & A M., MEETS at Masonic Hall, Reno Nevada on the second Saturday of each month at 8 o'clock P. M. All sojourning brethren are respectfully invited to attend S. M JAMISON, Secretary. jy12tf

A. O. U. W.

NEVADA LODGE, NO. 5, A O U W. meets every Tuesday night at 7 30 o'clock in Masonic Hall Visiting brothers cordially invited to attend. T. M. BRANTON M W
E W TAYLOR, Recorder. aug28m

Amity Lodge, No. 8, K. of P.

THE REGULAR MEETINGS OF AMITY Lodge, No. 8 K. of P Knights of Pythias are held in Masonic Hall every Friday evening commencing at 8 o'clock sharp All knights in good standing are fraternally invited to attend. By order of the Chancellor Commander J HODGKINSON, K of R & S oct29tf

Truckee Lodge, No., 14. I. O. O. F.

TRUCKEE LODGE, NO 14, I. O. O. F., meet in their new hall west side Sierra St. near the Golden Eagle Hotel, Reno, Nevada every Wednesday evening at 8 o'clock. Punctual attendance of members is requested Visiting members in good standing are cordially invited to attend.

PHILIP JACOBS, N. G.
J. V PEERS, Secretary

FAT PEOPLE

PARK OBESITY PILLS will reduce your weight PERMANENTLY from 12 to 15 pounds a month. NO STARVING, sickness or injury; NO PUBLICITY They build up the health and beautify the complexion, leaving NO WRINKLES or flabbiness STOUT ABDOMENS and difficult breathing surely relieved NO EXPERIMENT, but a scientific and positive relief adopted only after years of experience. All orders supplied direct from our office Price $2 00 per package, or three packages for $5 00 by mail postpaid. Testimonials and particulars (sealed), two cents.

All Correspondence Strictly Confidential.

PARK REMEDY CO., Boston, Mass.

P. Barnes & Co.'s Cash Store

ANNOUNCEMENT TO THE PUBLIC—THE undersigned having formed a copartnership under the firm name of P. Barnes & Co., have entered into business at the store formerly occupied by Hollingsworth & Williams. We respectfully solicit a share of your patronage. We will sell for cash at prices consistent with the times, and hope by honest dealing courteous treatment and fair prices to merit your favor.

P BARNES
FENTONA, BONHAM
no16tf

A Complete Stock —OF— Fall and Winter SUITS.

—THE— PIONEER CLOTHING HOUSE.

THE LATEST, CHEAPEST, AND BEST

M. NATHAN'S,

Hats and Caps, Boots and Shoes.

VIRGINIA STREET, RENO, NEVADA.

Furnishing Goods, Fancy Overshirts.

C GULLING, President.
WM HENRY Secretary
GEO H TAYLOR Vice President.
FIRST NATIONAL BANK, Treasurers

RENO MILL AND LUMBER CO.

WHOLESALE AND RETAIL DEALERS IN

Rough and Dressed Lumber, Wood Turnings, Windows

Doors, Blinds, Mouldings, Pickets, Shingles and Packing Boxes

BEE MATERIAL OF ALL KINDS.

Wall Paper of Every Descriptio

Builders' Hardware, Paints Oils, Glass, Etc.

C. J. BROOKINS,

Dealer in almost everything.

BOOKS, STATIONERY, and SCHOOL SUPPLIES

PIANOS, ORGANS and all kinds of Musical Instruments.

Fruits and Nuts, Candy Factory, Groceries, etc.

Pianos sold on $10 monthly installments.

NEW BRICK BUILDING.

South of S. P Depot — — RENO NEVADA
an16

— THE CELEBRATED —

GENERAL ARTHUR CIGARS

—AT—

ALFRED * NELSON'S

The only licensed dealer in Reno for the sale of

CIGARETTES AND PAPERS.

—His Assortment of—

Gents' Underwear

Is large and well selected, and he challenges the competition of any house in his line.

Try Havana Flats.

NEWSPAPERARCHIVE®
NEWSPAPERARCHIVE®